

Dilgard & Associates, 135 Union Street, Ashland, OH 44805 419-281-2122
Lots and Land - Information deemed reliable but not guaranteed

Status Active
 MLS Number **206304**
 Price **\$59,900.**

Location

Area Ashland City Schools
 Street Number
 Street Twp. Rd. 1193
 Unit #
 City Ashland
 Township Milton
 County Ashland
 ZIP 44805
 State Oh
 School District Ashland City

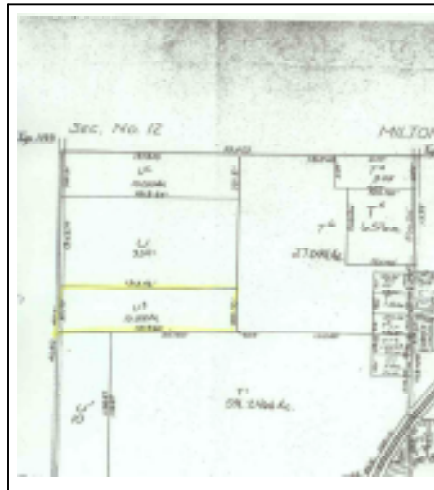

Lot Data

Acres 10.0000
 Lot Size 331.7x1313.6
 Frontage 331.7000
 2nd Frontage
 Road Twp. Rd. 1193
 2nd Road
 Open Yes
 Wooded No
 Mineral Rights No
 Land Features Construction Lot, Tillable
 Flood Plain No
 Zoning RA
 Parcel # G220120000202
 Legal Lot# Sect 12 U-3
 Utilities on Site
 Utilities Available Well Avail, Cable Avail, Electric Avail,
 Phone Avail
 1/2 Taxes \$232.69
 Health Dept Appr No

Listing Data

Agent Name Gregory Gault
 Agent Phone 419289-1037
 Firm Name Dilgard & Assoc. Inc
 Firm Phone 419-281-2122
 Co Agent Gregory Gault
 Owner Last Name R&S
 Owner First Name
 Sub Agent/Co-op
 Buyer Broker 2.75
 Exclusive No
 Variable Rate No
 Docs on File Plat
 Possession TBD
 Survey Approved
 Video/Phones No
 Internet Yes
 Option on Property No

Directions

St.Rt.96 west past Brookside West. Cross rail road tracks to 1st road on right - Twp. Rd. 1193

Remarks

GREAT BUILDING SITE! Close to town.